

cuesee

Spotlight

April 2025

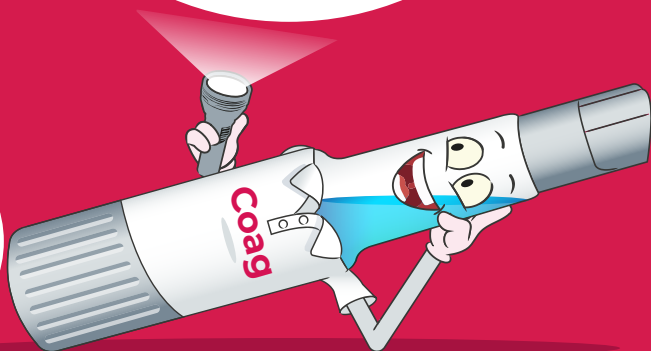

Eurotrol

eurotrol.com



Quality Controls for In Vitro Diagnostics

For 30+ years Eurotrol has been entrusted by customers worldwide to develop, manufacture and distribute CueSee® solutions for In Vitro Diagnostics (IVD).

Typical customers are

- Hospital laboratories
- Point-of-care sites
- Proficiency testing organizations
- Standardization bodies
- Diagnostic companies

Products have been registered in more than 100 countries.

We do offer CueSee® customized to meet your specific needs.

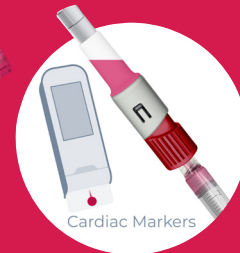
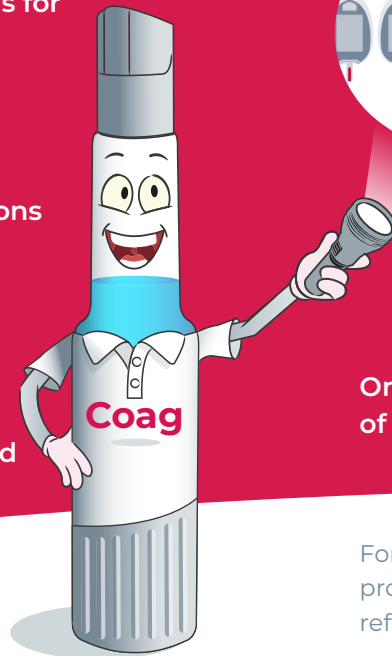

On the following pages you will find spotlights of some latest developments in CueSee®.





At the beginning of this new year, I'm thrilled to share some exciting developments that mark the next chapter of innovation for our company. We're launching groundbreaking solutions designed to improve both convenience and performance for CueSee®. These innovations are the result of countless hours of creativity and dedication from our incredible team. These products have just recently become available or will begin rolling out the coming months. We can't wait for you to experience them. We're not just creating products; we're shaping the future of CueSee®!

Bart Maas - President

We are delighted to announce that in 2025 our second location at our headquarters in Ede The Netherlands will become available for our Operations & Supply Chain. This allows us to continue our growth and dedication to offer the best CueSee® for your IVD needs world-wide.





Your Companion
to Validate
CueSee® Results

There is no more reliable reference for the expected results of CueSee® than peer data comparison. Eurotrol offers a comprehensive and user friendly solution to assist you with this reference for all your CueSee® testing needs. There are endless possibilities for statistical and graphical presentations based on your own acceptance criteria. You will soon discover that it is the perfect companion for your CueSee®.

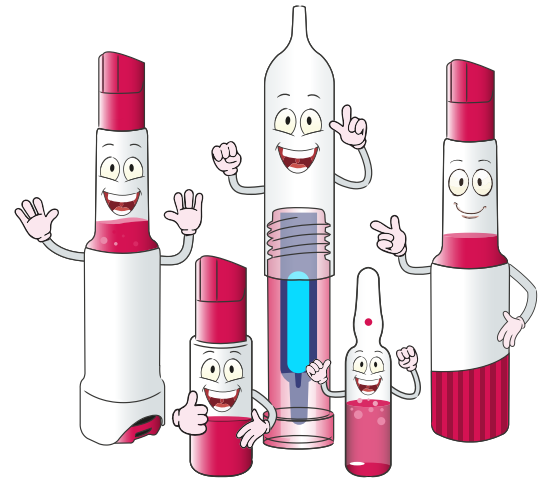

Sign up for CueSee® Compare NOW!

cuseecompare.com

For any assistance contact our team
supportus@eurotrol.com | 502-501-1180 Ext. 1

Benefits

- Comparison of your results with peers
- Simple result entry manually or import
- Multiple reports with **your acceptance criteria**
- Instant access to all historical reports
- Customizable to your testing program
- Satisfy regulatory requirements
- Continuous training and support
- **FREE** with all Eurotrol products





We made the
impossible possible

Eurotrol has revolutionized CueSee® for coagulation by developing a unique plasma with red blood cells for reporting PT, INR, ACT and aPTT. Packaged in the innovative CueSee® Mix, a dual-chambered device, that keeps the lyophilized plasma with red blood cells separated from the reconstitution solution until activation. When ready to test a simple twisting motion allows the two components to mix. After mixing, the CueSee® material is easy and safe to test by use of the integrated dropper or by attaching a syringe.



CueSee® Coag QC Level | 1 | 2 | 3 |



CueSee® Coag VM Level | 1 | 2 | 3 | 4 | 5 |

Benefits

- Safe and easy sampling
- Covering the clinical relevant ranges for PT, INR, ACT and aPTT in **ONE** vial
- Plasma with red blood cells that mimic patient samples
- Products are offered as a QC and VM bundle
- Compatible with all common POCT devices

Ideal for routine CueSee®, method comparisons, reportable range validation, linearity studies and competency testing in combination with **FREE** access to CueSee® Compare.



CueSee® Ringe is an innovative packaging concept that will modernize CueSee® for blood gases on all iSTAT BGEM cartridges. A special glass ampoule sealed inside the device is opened with a simple turning motion eliminating the risk of cut fingers and glass scattering. After activation it functions similar to a standard syringe. The liquid inside the ampoule is not contaminated by ambient air, which reduces pre-analytical errors and provides a long open vial stability. CueSee® Ringe will soon be the new standard in CueSee® of blood gases.



CueSee VeriSTAT® QC Level | 1 | 2 | 3 |

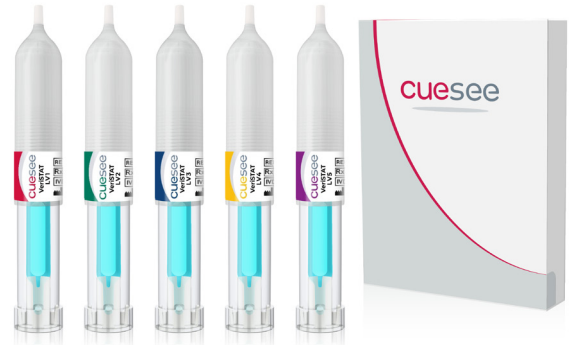

CueSee VeriSTAT® LV Level | 1 | 2 | 3 | 4 | 5 |

Benefits

- Safe and easy sampling
- No shaking required before use
- Long shelf-life of 4 years at 2-8 °C
- 30 days storage at room temperature before use
- All analytes in one vial including Hematocrit (Hct)
- **Blue dye** to enhance sample visibility
- Products are offered as a QC and LV bundle
- The best precision for gases
- **Open vial stability of 15 minutes!**
- Multiple tests with just ONE CueSee® Ringe

Ideal for routine CueSee®, method comparisons, reportable range validation, linearity studies and competency testing in combination with **FREE** access to CueSee Compare.





New experience with
CueSee® blood gases
on the Abbott i-STAT®

In December 2024 CueSee® VeriSTAT CSR became available in the USA. We celebrate with Keri (POCC at Piedmont Fayette, GA) the first user in the World of this innovative CueSee®.

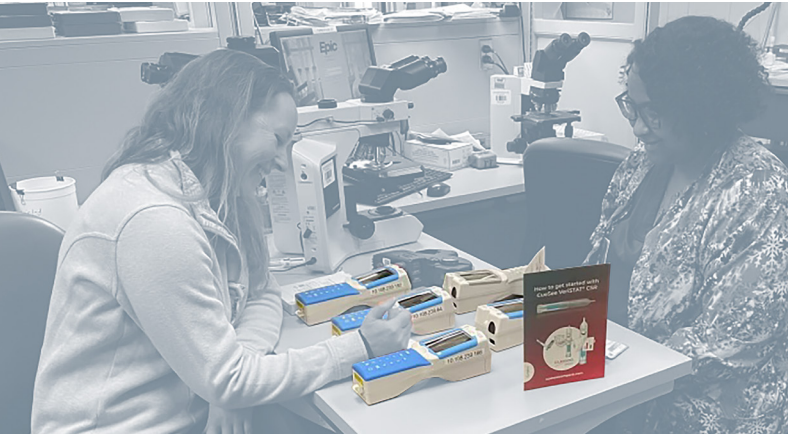

I really did like it so much better than the traditional vials of LVM. You didn't feel so rushed to get the cartridges loaded and worried about the pO2 because of the 15 minutes stability of the product.

”

Three levels of CueSee VeriSTAT® CSR were evaluated by point-of-care coordinators and laboratory scientists at 20 organizations across the USA. All iSTAT® blood gas cartridges along with Chem 8 and Creatinine were tested. Results were submitted in the CueSee® Compare platform to assess performance and a comprehensive survey was utilized for participant's feedback. The table below shows the positive scores given by participants.

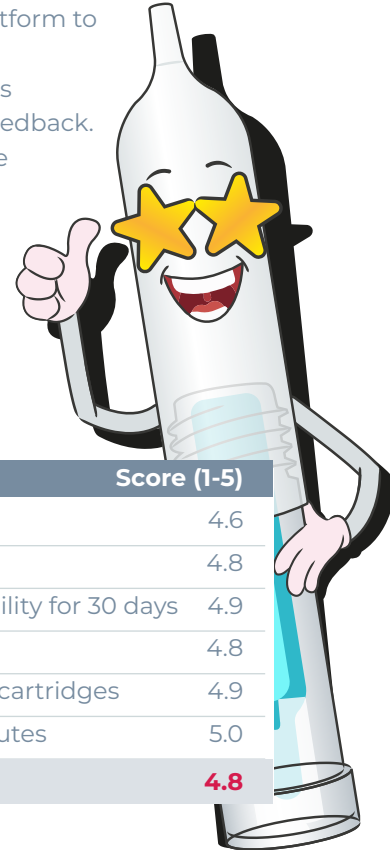

Question	Score (1-5)
Overall Rating of CSR	4.6
User-Friendliness	4.8
Room Temperature Stability for 30 days	4.9
Activation of the CSR	4.8
Sampling into the iSTAT cartridges	4.9
In-Use stability of 15 minutes	5.0
Overall Score	4.8



Try it and CueSee®
will never be the
same again

The only CueSee® for CO-oximeters covering the whole reportable range with real hemoglobin derivatives like patient samples. Packaged in the ACU-Drop II, a two chambered device, which separates the FO₂Hb and FCOHb from FMetHb during storage, provides a stable formulation. This separation of fractions also means multiple concentrations of all analytes including FMetHb are available. Once ready to use, simply push a button to mix the fractions and use the built-in dropper bottle or attach a syringe to test.



CueSee CO-OX QC Level | 1 | 2 | 3 |



CueSee CO-OX VM Level | 1 | 2 | 3 | 4 | 5 | 6 |

Benefits

- Containing measurable ranges for tHb, FO₂Hb, FCOHb and **FMetHb (Methemoglobin)** for the whole reportable range
- Safe and easy sampling
- Open vial stability of 15 minutes
- Proven superior performance on CO-oximeters
- Products are offered as QC and VM bundle
- Rated no. 1 by Proficiency Testing (PT) organizations

Ideal for routine CueSee®, method comparisons, reportable range validation, linearity studies and competency testing in combination with **FREE** access to CueSee Compare.



tHb

FO2Hb

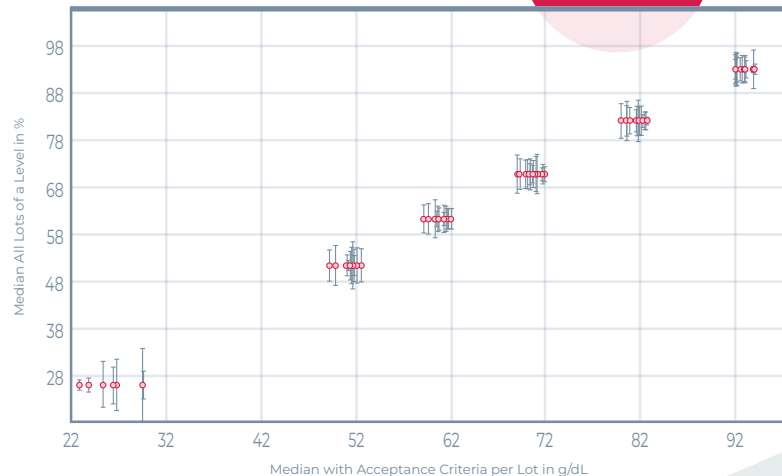
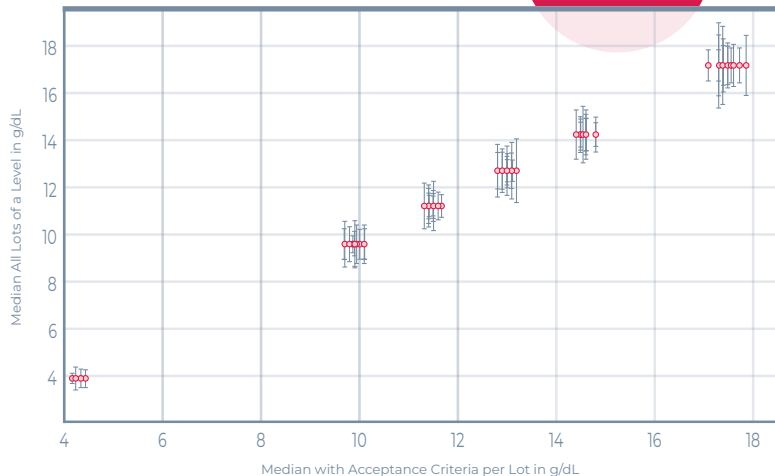

Very impressive performance of 75 lots spread over 6 different concentration levels tested on different CO-oximeters.

Even such a low concentration of 4 g/dL

Covering the widest reportable range with the best reproducibility, absolutely the best.

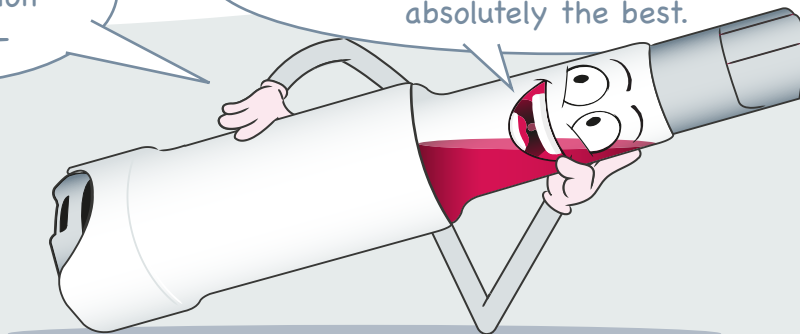

FCOHb

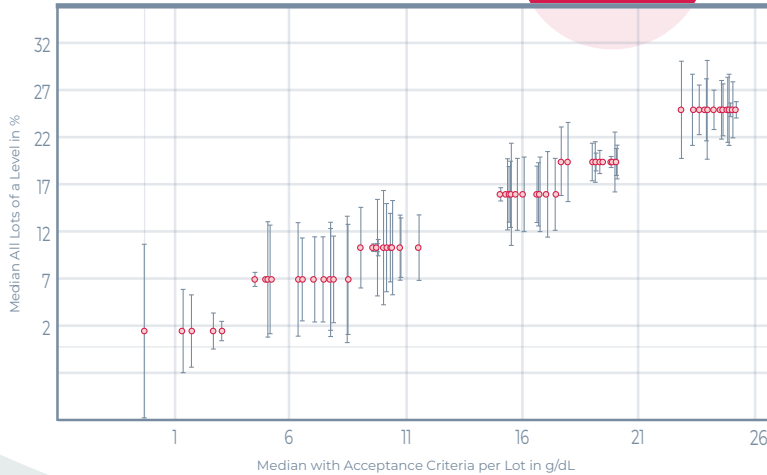

FMetHb

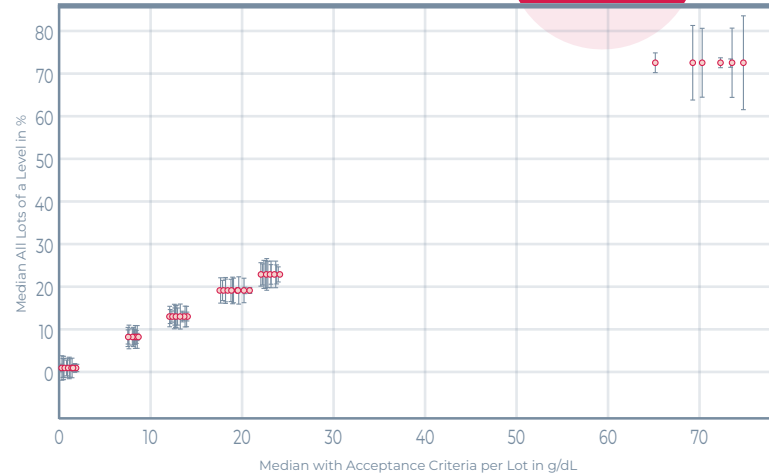

Covering the reportable range from 0-25% for FCOHb on all instruments knowing how hard it is to separate the spectra of FCOHb from FO₂Hb

The only product offering FMetHb concentrations covering a wide reportable range with the lowest spread possible.

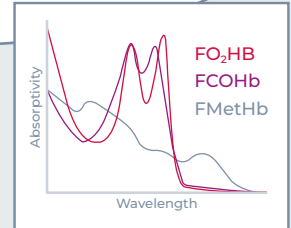
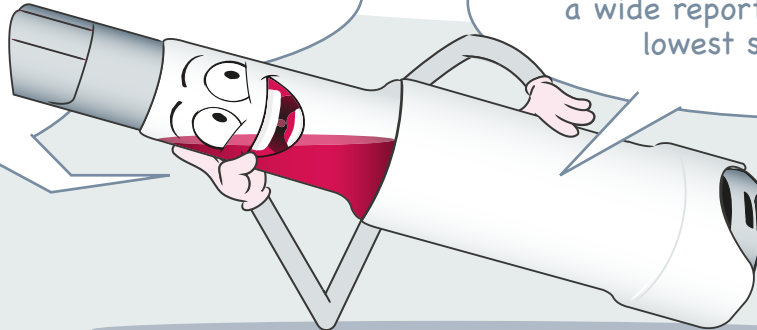

Meet us

COLA

6-8 May 2025 Chandler, AZ USA

The educational sessions at the Laboratory Enrichment Forum provide practical tools to use in your laboratory as you support other medical professionals and the communities you serve together. Industry leaders and experts will discuss laboratory leadership, quality improvement, emerging trends and new technologies, leaving you better equipped to thrive in an unpredictable landscape. Continuing education credits are available for physicians and laboratorians. Join us at the Gila River Resort and visit our Booth 12 to learn about our exciting new products.

ASCLS-JAM

8-12 Jun 2025 Sacramento, CA USA

The American Society for Clinical Laboratory Science (ASCLS), Association of Genetic Technologists (AGT), and Society of American Federal Medical Laboratory Scientists (SAFMLS) holds a single Joint Annual Meeting (JAM), integrating educational programs, abstracts/posters, and industry engagement platforms.

ADLM

27-31 Jul 2025 Chicago, IL USA

The ADLM Annual Scientific Meeting & Clinical Lab Expo will showcase the cutting-edge science and technology shaping the future of laboratory medicine. Join us at the McCormick Place Convention Center in Chicago and visit our Booth 518 to learn about our exciting new products.



Follow us

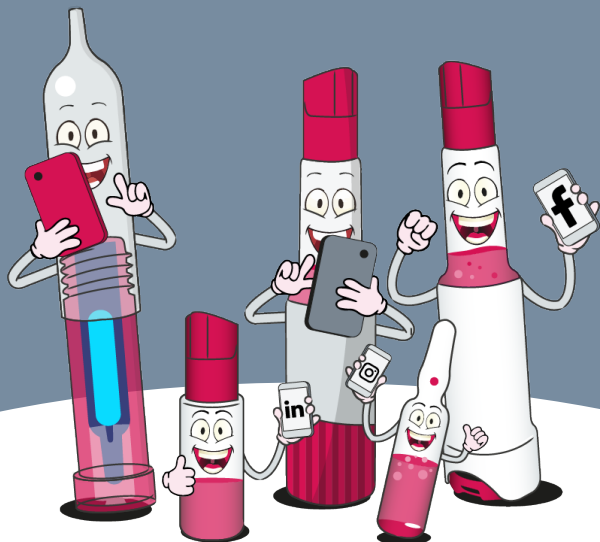

in



f



x

cuesee

Find us

Headquarters

Eurotrol B.V.
Keplerlaan 20
6716 BS Ede
The Netherlands
office@eurotrol.com
T +31 318 695777

The Americas

Eurotrol, Inc.
850 N Black Branch Rd
Elizabethtown, KY 42701
United States
officeus@eurotrol.com
+1 502 501 1180



eurotrol.com

cuesee

Spotlight



Eurotrol